139th REGT (NC-RTI)

COL MANLEY JAMES

CSM JERRY T. MARTIN

MISSION STATEMENT

The Regional Training Institute (RTI) Training Regiment programs and provides institutional training within assigned Career Management Fields (CMF's), NCOES and OCS missions based on the collective requirements identified by the NGB-ART-I (Individual Training Branch), the Army Program for Individual Training (ARPRINT) for the Army National Guard, the United States Army Reserve (USAR), the Active Component (AC), and the Subject Matter Expert (SME) Regiment in support of the Army's Modular Force.

HISTORY

1958 MAJ William P. Keeton Implemented Officer Candidate School (OCS)
1978 Implementation Noncommissioned Officer Education System courses
1992 Implementation Reclassification Training
1993 Implementation of the Total Army School System
2001 Implementation of Combat Life Saver
2003 Grand opening of new facility
2004 Implementation of medical transition courses
2009 Implementation of Combat Medic Instruction
2012 Implementation of Active Duty Field Artillery Noncommissioned Officer Education System

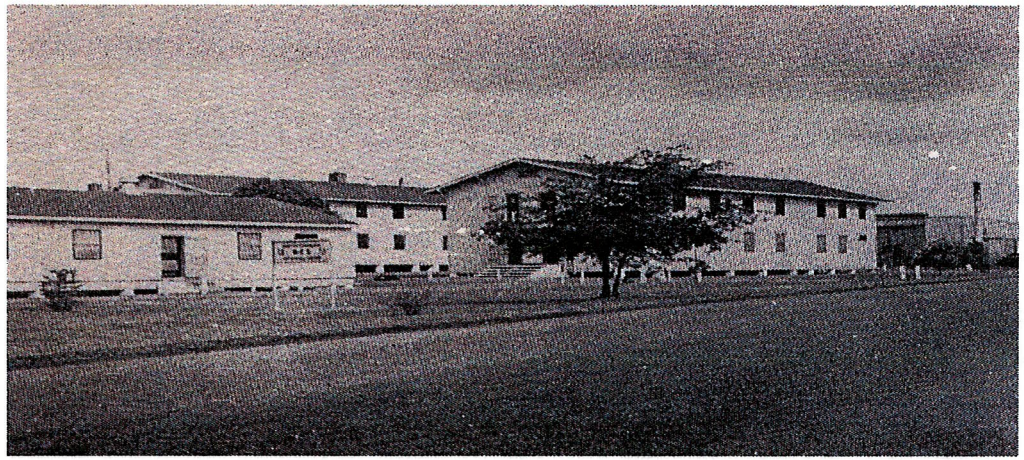

139th MSC TASK ORGANIZATION

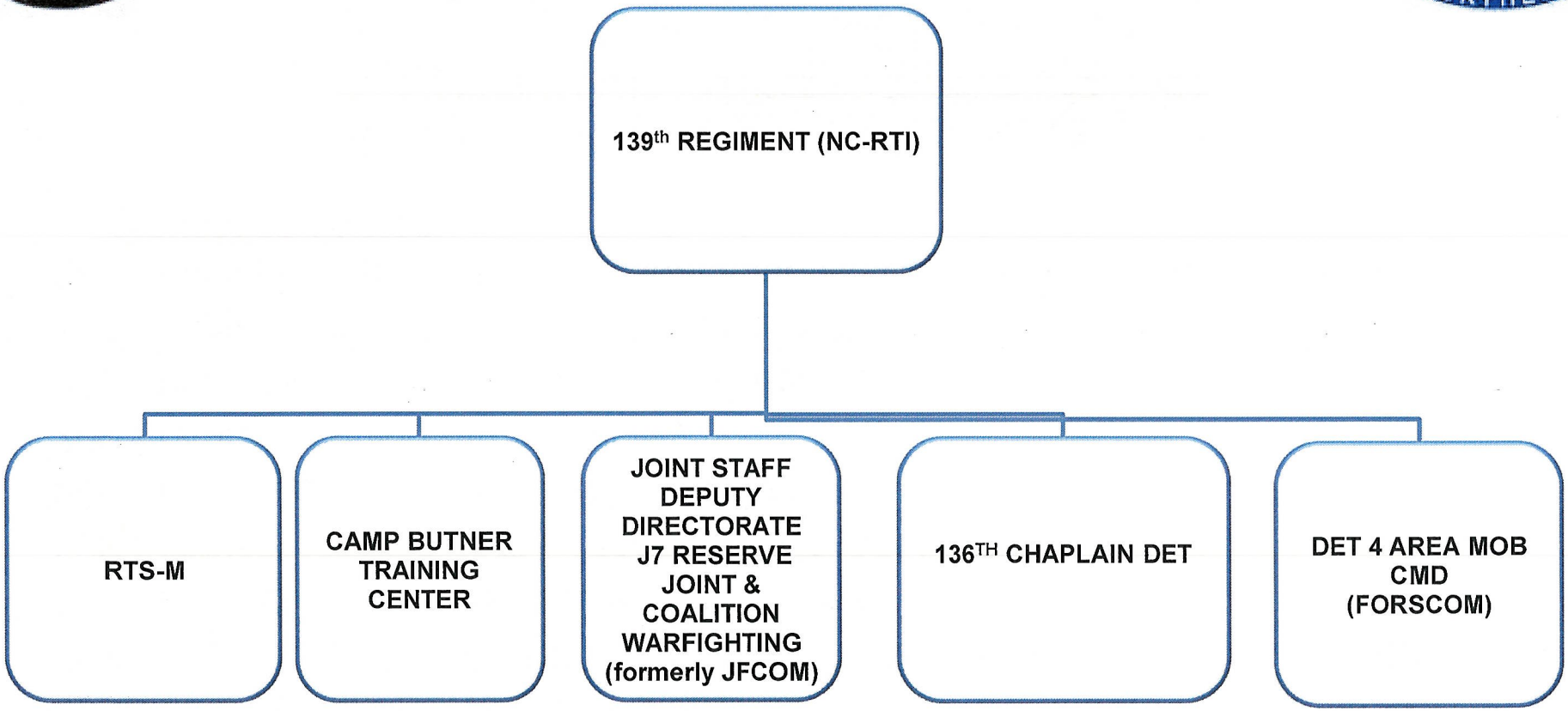

139TH TOTAL ARMY SCHOOL SYSTEM ORGANIZATION

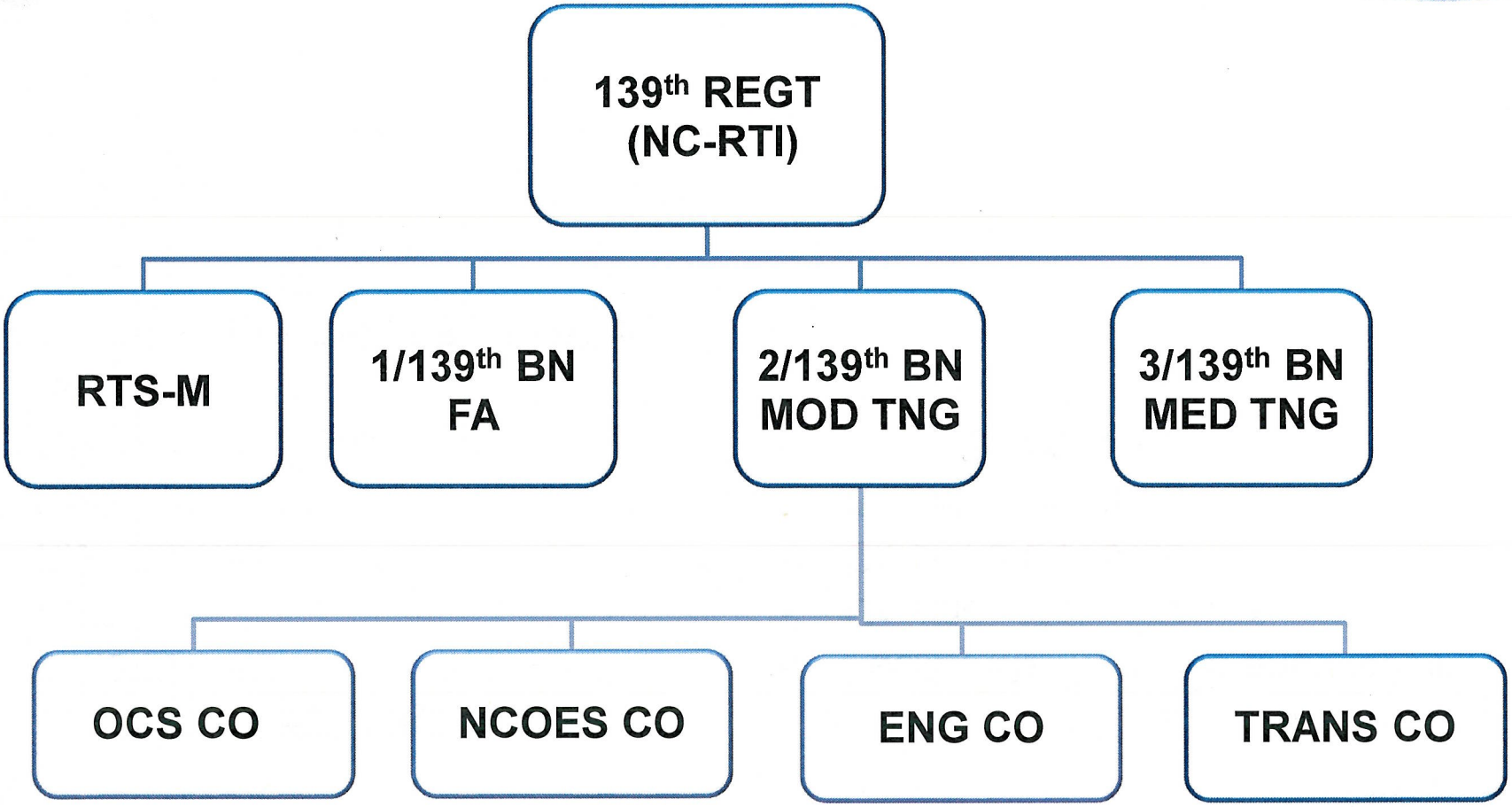

FUNDING

FEDERAL

- MILCON
- AGR
- Civil Service
- Supplies
- OPTEMPO Mileage
- Budget
  - Operating FY-15 $1.1 million

STATE

- Facility Maintenance and Repair
- Grounds Maintenance
- Cleaning Supplies
- Cleaning Contract
  - $45,600 Annual

TRADOC ACCREDIATION

TRADOC Accreditation

- Army Enterprise Accreditation Standards
- 3 year cycle (Nov 14)
- 2 Institutes of Excellence (98.8%) (98.4%)

Institute of Excellence

- Field Artillery (4 consecutive IOE)
- Officer Candidate School
- Transportation (2 consecutive IOE)
- Engineer
- Health Services

RTI CURRICULUM

- Officer Candidate School
- 13B Field Artillery Cannon Crewmember
  - MOS Training / Advance Leader Course (OASS) / Senior Leader Course
- 13D Field Artillery Tactical Data Systems Specialist
  - MOS Training / Advance Leader Course / Senior Leader Course
- 13F Fire Support Specialist
  - MOS Training / Advance Leader Course / Senior Leader Course
- 13M Multiple Launch Rocket System(MLRS) Crewmember
  - MOS Training / Advance Leader Course / Senior Leader Course
- 13P MLRS Fire Direction Specialist
  - MOS Training / Advance Leader Course / Senior Leader Course
- 88M10 Motor Transport Operator
- 68W10 Health Care Specialist
  - Combat Life Saver Course
  - Medical Sustainment
- Army Basic Instructor Course
- Small Group Instructor Course

ACADEMY'S CAPABILITIES

Classrooms

12 with 16 Students Each
1 with 72 Students Each
1 with 30
1 with 36
179 Seat Auditorium with Multi – Media Capability

Barracks

27 Single Occupancy Rooms
80 Double Occupancy Rooms
14 Squad Bays – 16 Person Each
1 Squad Bays – 8 Person Each
419 Total Beds

5 Lounges
10 Laundry Rooms

DINING FACILITY

- Equipped with state of the art kitchen technology
- Capable of seating 350 people
- Feeding capacity of over 1050 Soldiers per meal

GRADUATION STATS

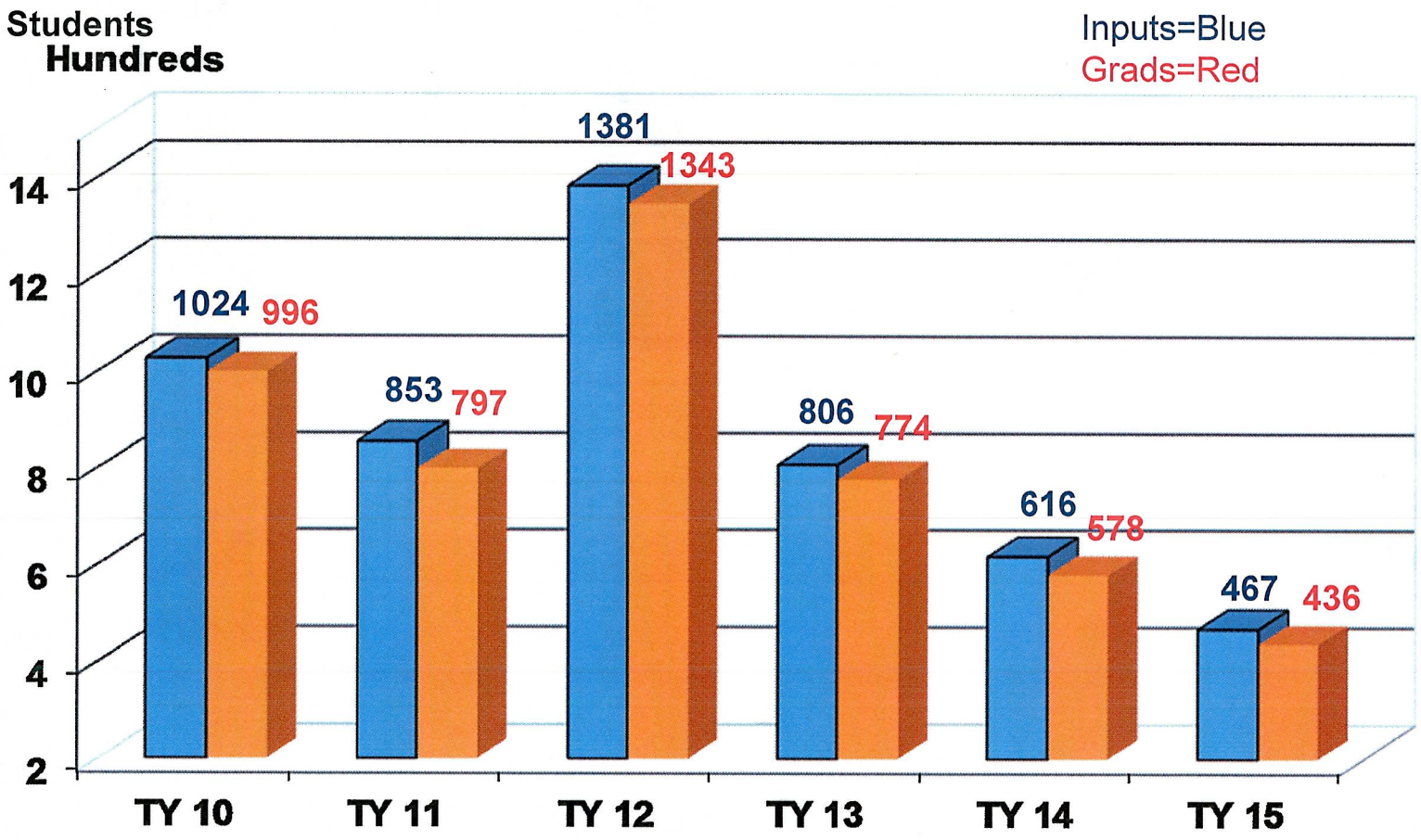

TRAINING STATISTICS
TY-14

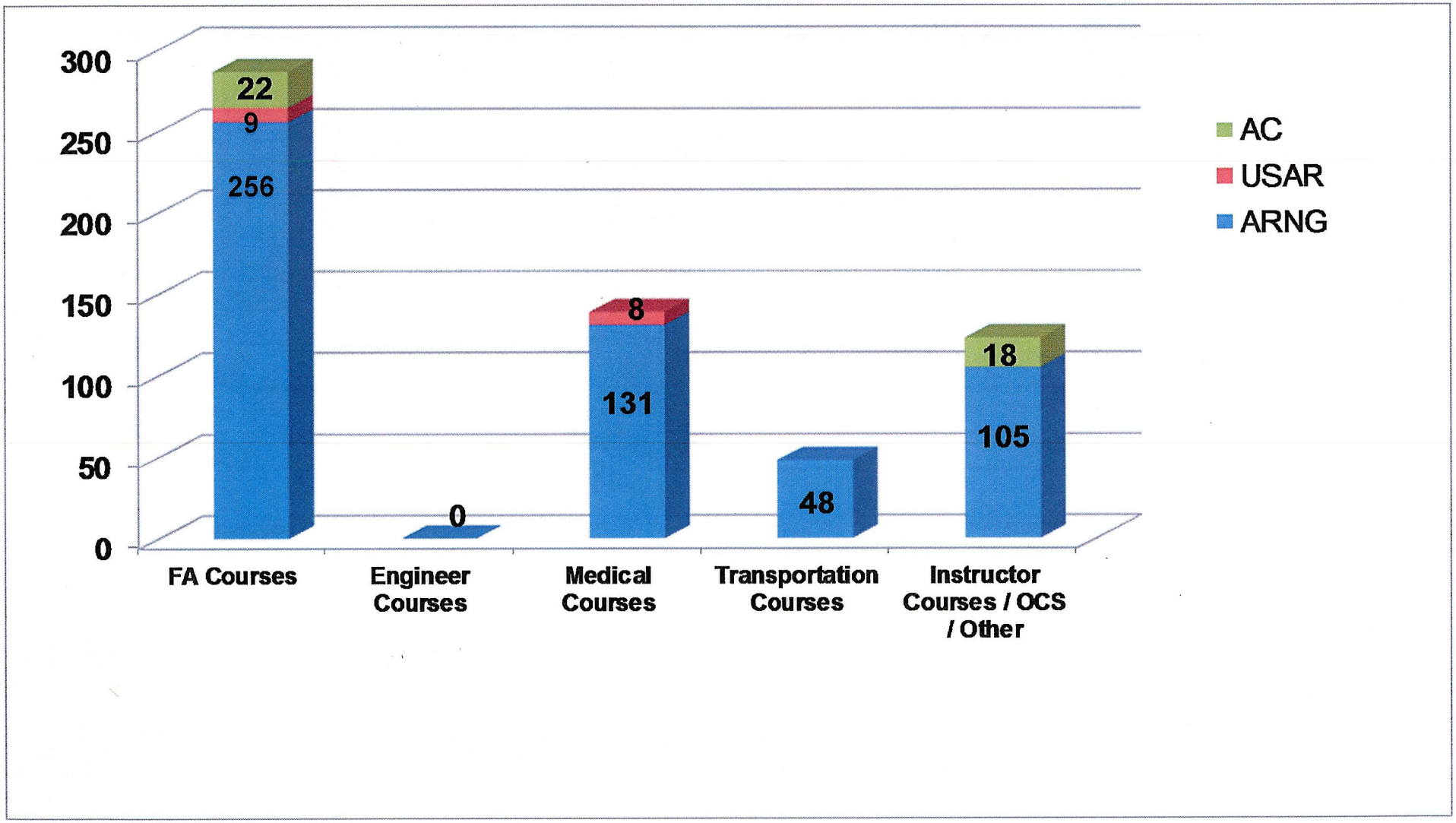

TRAINING STATISTICS
TY-15

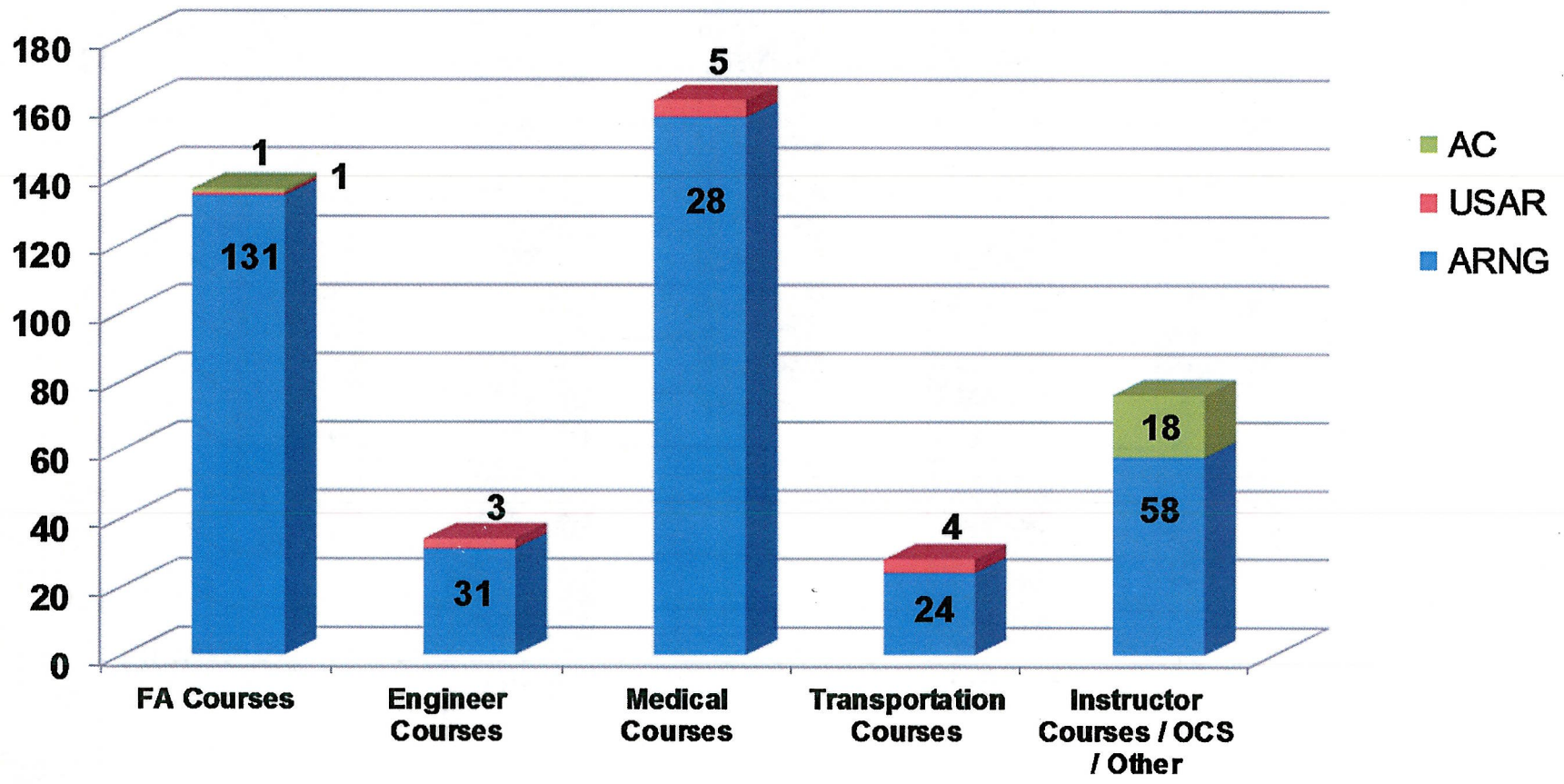

FACILITY USAGE

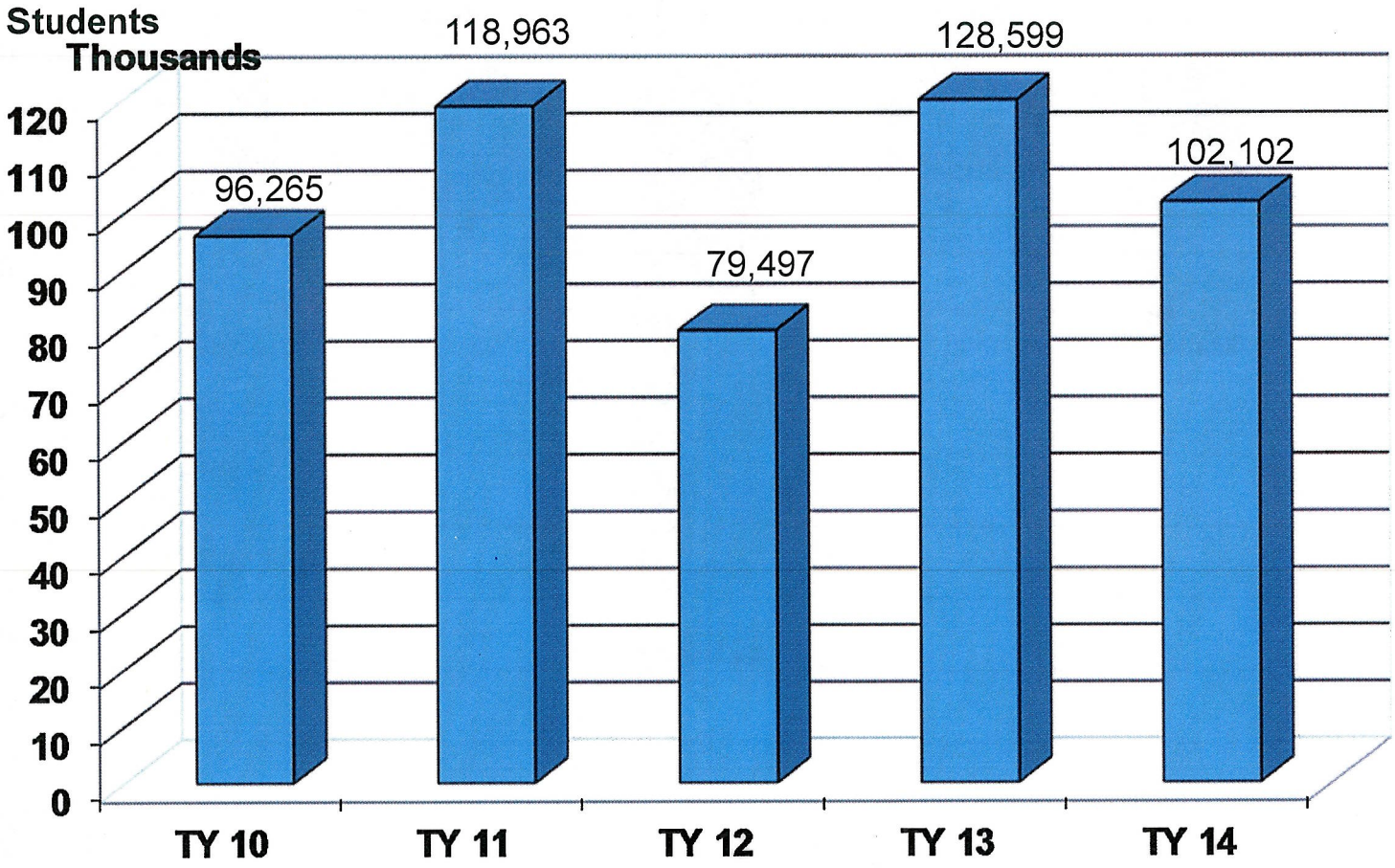

Reflects Total Usage of Classrooms and Barracks

REGIONAL TRAINING SITE-MAINTENANCE
FORT BRAGG, NC

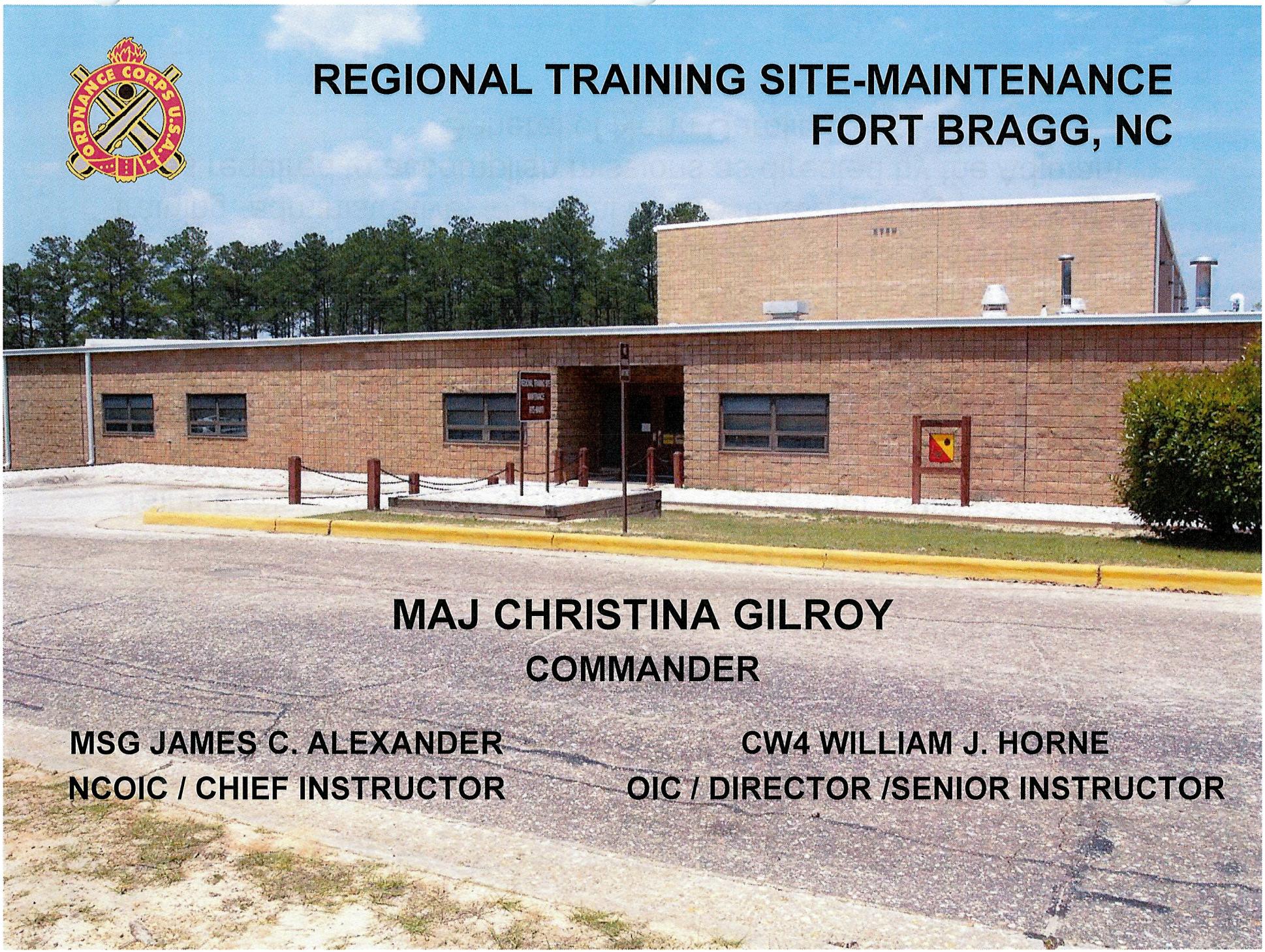

MAJ CHRISTINA GILROY
COMMANDER

MSG JAMES C. ALEXANDER
NCOIC / CHIEF INSTRUCTOR

CW4 WILLIAM J. HORNE
OIC / DIRECTOR /SENIOR INSTRUCTOR

MISSION STATEMENT

The North Carolina Regional Training Site-Maintenance (RTS-M) programs and provides institutional training within the assigned Ordnance Career Management Fields. This training includes Military Occupational Skills (MOS-T), Additional Skill Identifier (ASI), Non-commissioned officer education system (NCOES), and sustainment training missions based on the Army Program for Individual Training (ARPRINT) for the Army National Guard (ARNG), United States Army Reserve (USAR), and the Active Component (AC) in support of the modular force. This training is conducted under the auspices of the United States Army Ordnance Corps and Schools approved training support packages and IAW TRADOC enterprise accreditation standards. The RTS-M also provides operational, training, administrative, logistical and resource management support as required to accomplish missions as directed by the Adjutant General of North Carolina.

HISTORY

- RTS-M Fort Bragg has been training Ordnance Soldiers since 1989.
- RTS-M Fort Bragg has received 15 straight years of full accreditation rating from TRADOC.
  - Awarded Institute of Excellence rating 6 years consecutively.
- RTS-M Fort Bragg provides training to the reserve and active components as well as DoD civilian employees.

RTS-M North Carolina Personnel Organizational Chart

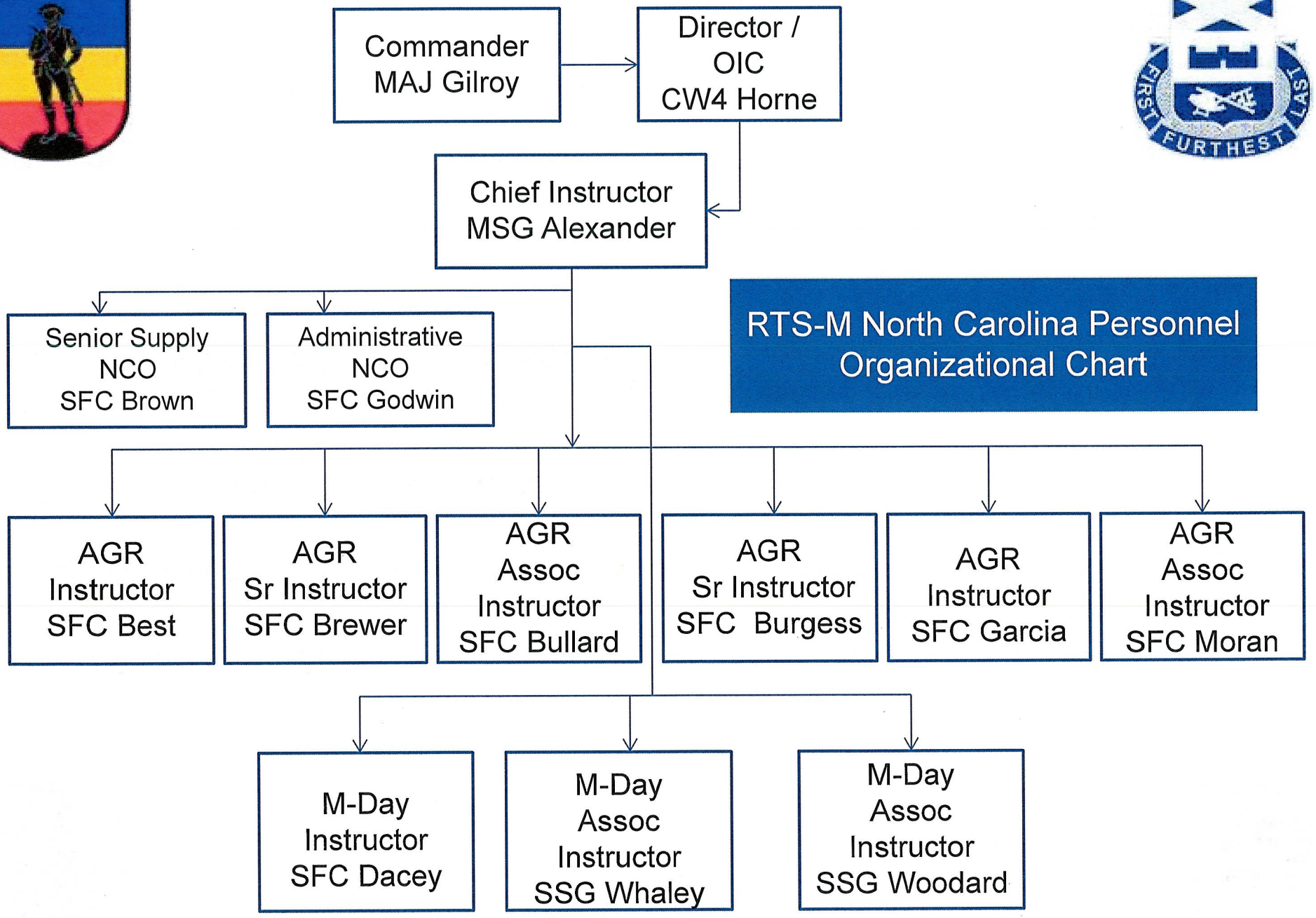

RTS-M CURRICULUM

- Small Arms/Artillery Repairer 91F10 MOS-T
- Wheel Vehicle Mechanic 91B
  - 91B10 MOS-T
  - 91B30 ALC
- 91/94 CMF (SLC)
- Wheel Vehicle Recovery (ASI-H8)
- Standard Army Maintenance System – Enhanced (SAMS-E)
- In addition to ARPRINT Courses, RTS-M Fort Bragg also provides training for:
  - ARNG directed Sustainment training (964-MOB/MOD Course)
  - New Equipment Training Support
  - Distance Learning

GRADUATION STATS

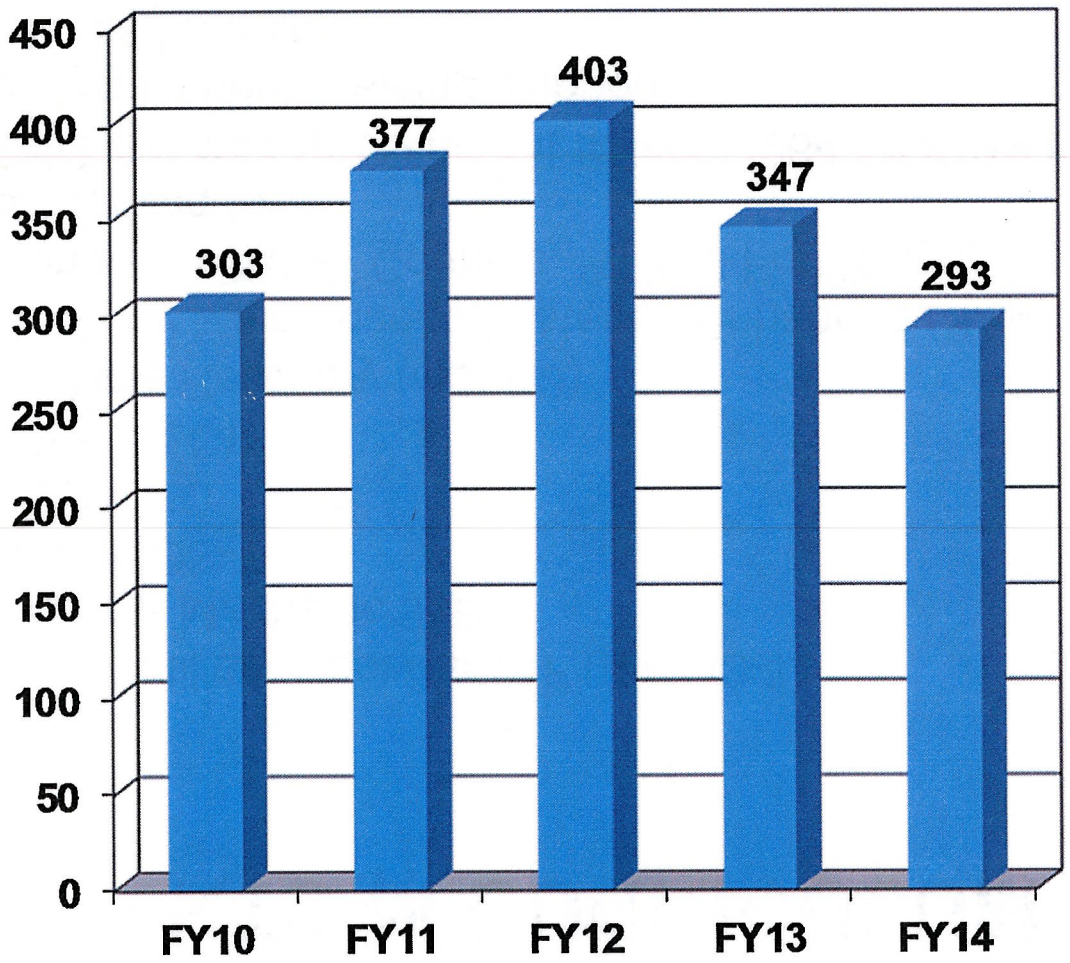

TRAINING STATISTICS
TY-14

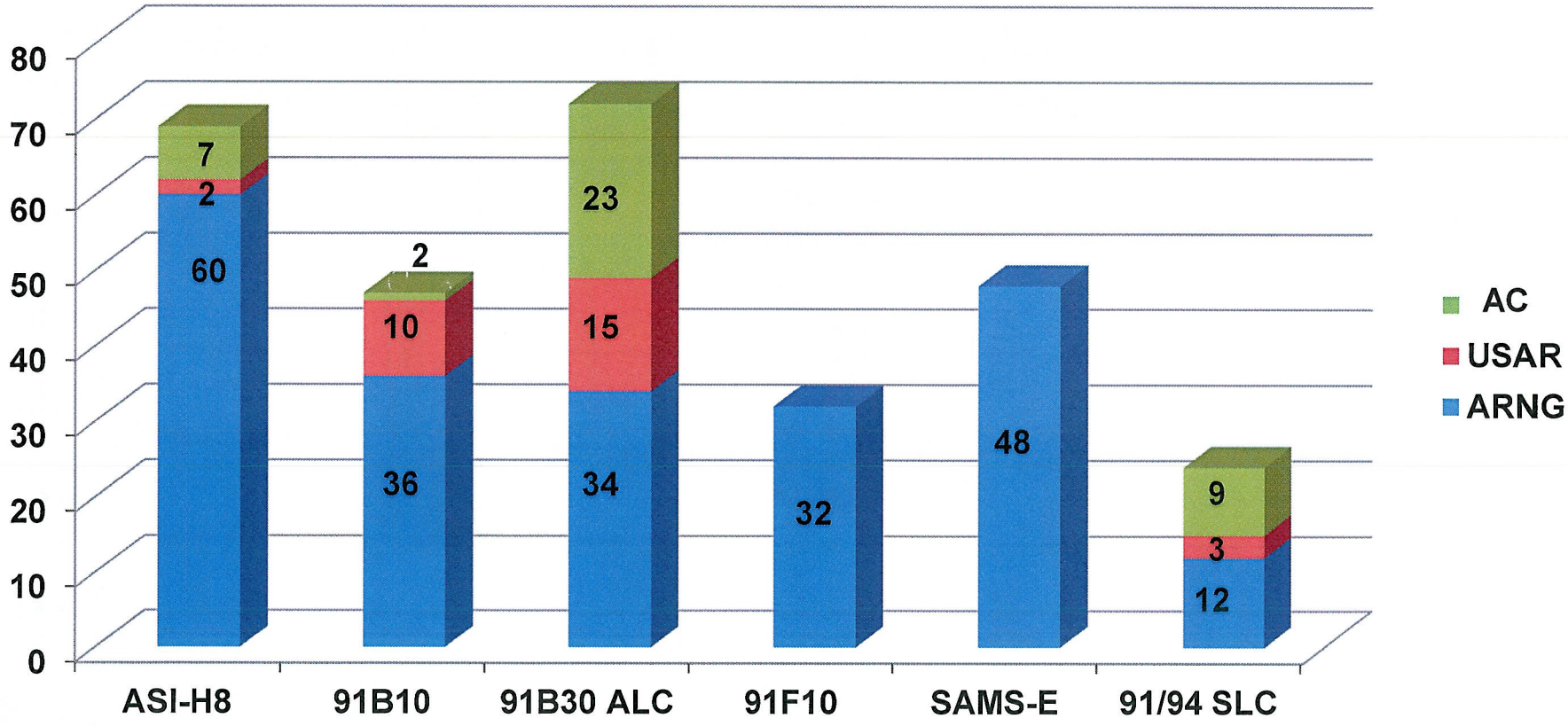

TRAINING STATISTICS
TY-15

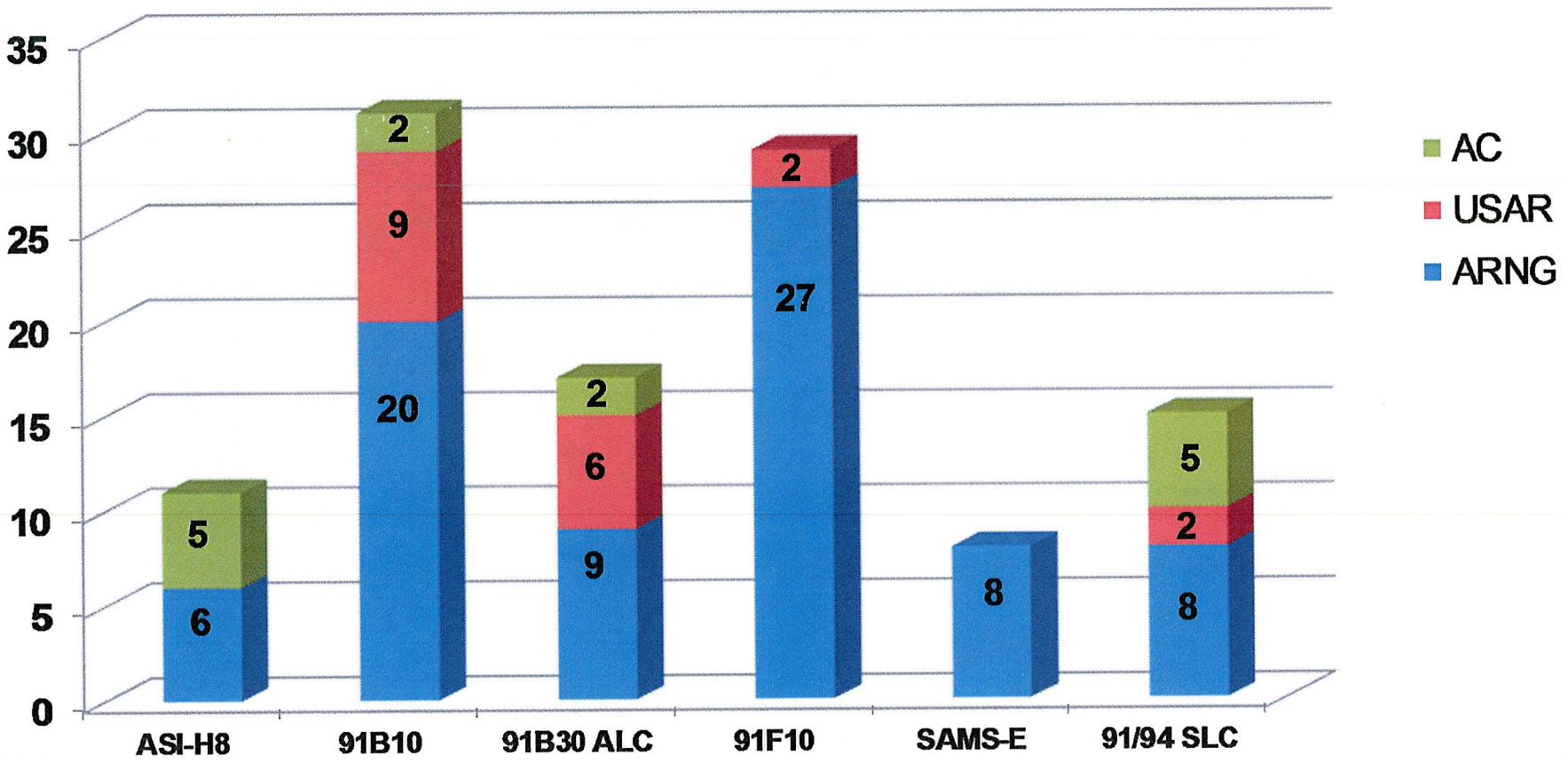

RTS-M's CAPBILITIES

MAIN SITE
4 Classrooms
12 Students each

SITE 2
3 Classrooms
12 Students each

RTS-M's CAPABILITIES

18 Distance Learning Stations

10 Maintenance Bays

QUESTIONS